BMT LUX
INVEST

VISOKO PRIZEMLJE

STAN **br.2**

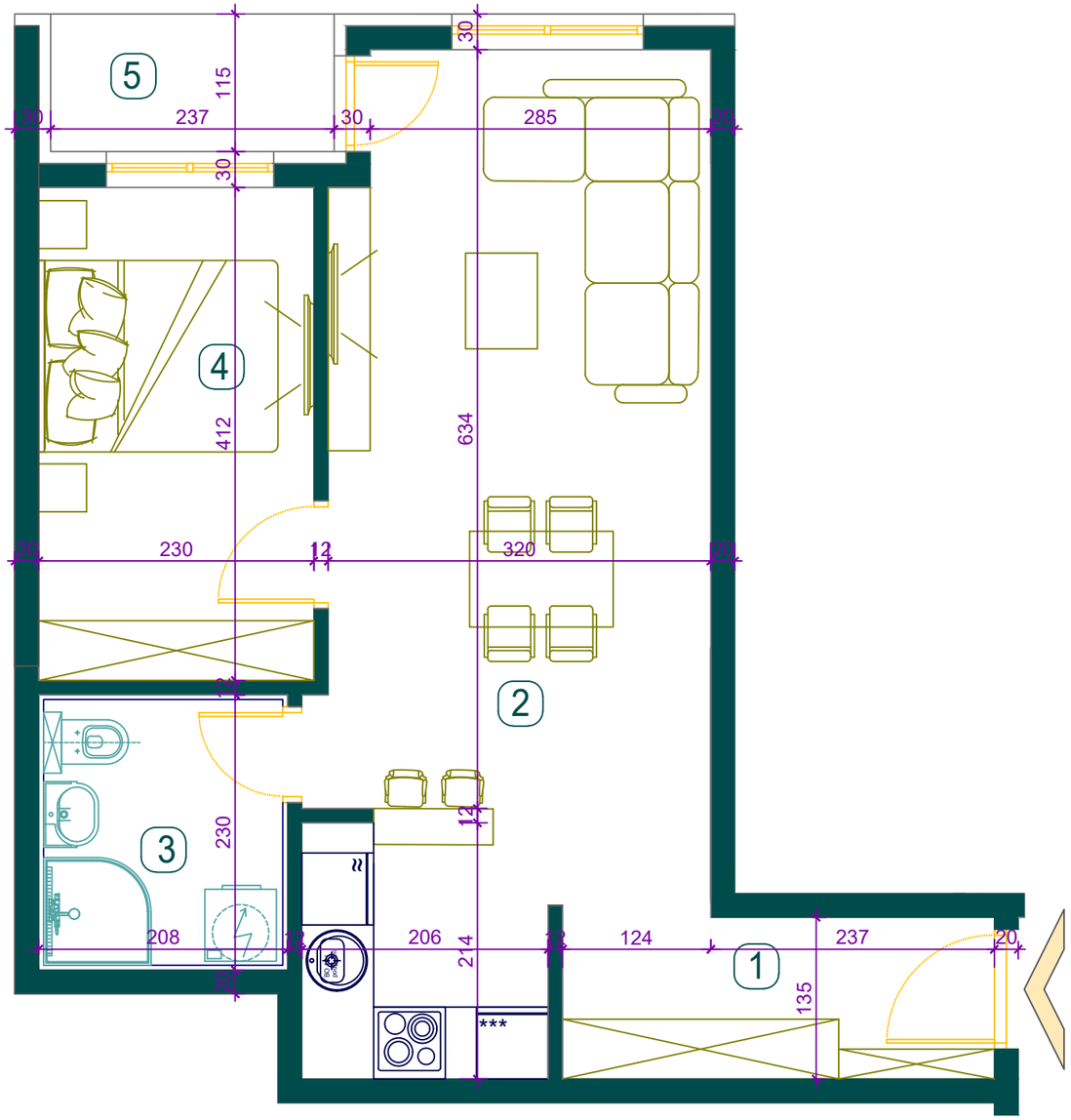

BROJ	NAZIV PROSTORIJE	P (m²)
1	HODNIK	4.87
2	DNEVNA SOBA + KUHINJA+TRPEZARIJA	26.01
3	KUPATILO	4.78
4	SOBA	9.48
5	TERASA	2.73
		47.8700

UKUPNA POVRŠINA STANA

47.87 m²

POZICIJA STANA U ZGRADI

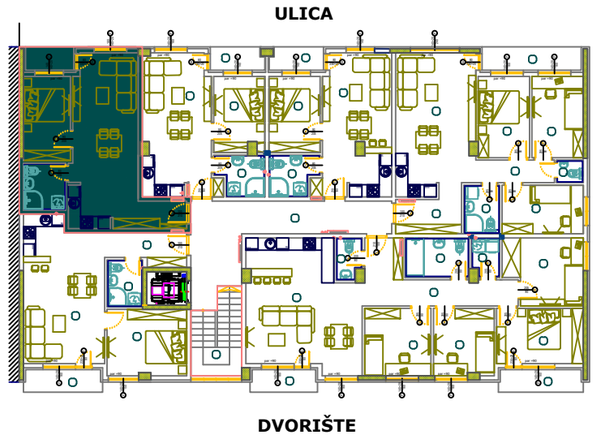

LAMELA III